

Original floor plan
 Scale: 1/8" = 1'

OWNER: JAY L. BAIR
 PHONE: (435)770-8636
 EMAIL: jay@bairdesigns.com
 WEB: bairdesigns.com
 336 SUNBURST LN. ©
 RICHMOND, UT, 84333

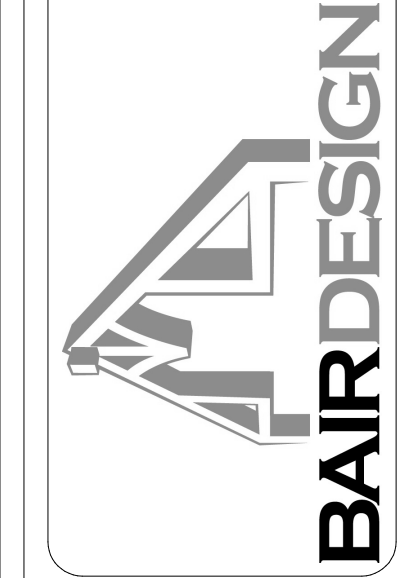

PROJECT FOR:
 Richmond City

TITLE:
 Original floor plan

DATE:
 12/1/2017

PAGE #
 1

DO NOT SCALE 11"X17" PRINTS
 THEY ARE NOT TO SCALE

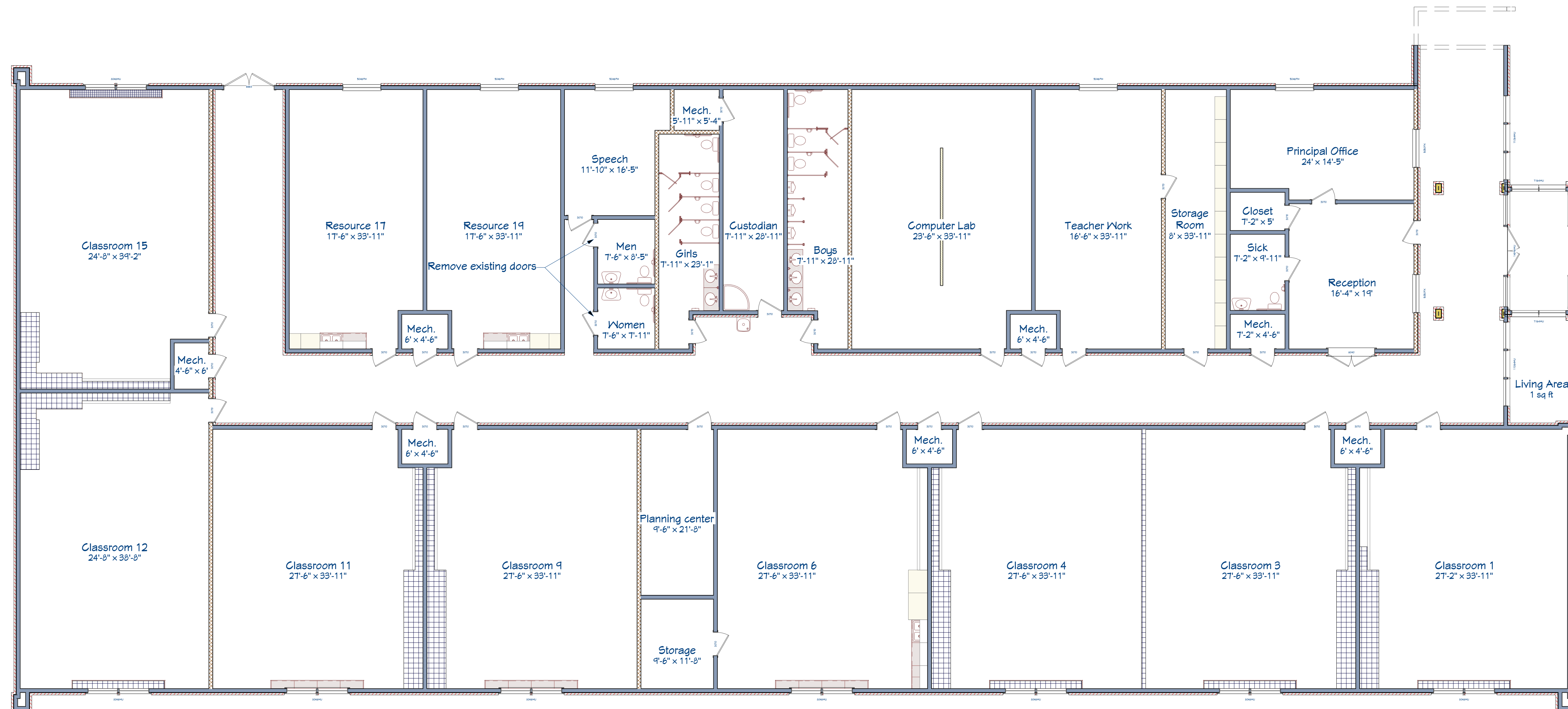

Demo plan
Scale: 1/8" = 1'

OWNER: JAY L. BAIR
 PHONE: (435)770-8636
 EMAIL: jay@bairdesigns.com
 WEB: bairdesigns.com
 336 SUNBURST LN.
 RICHMOND, UT, 84333

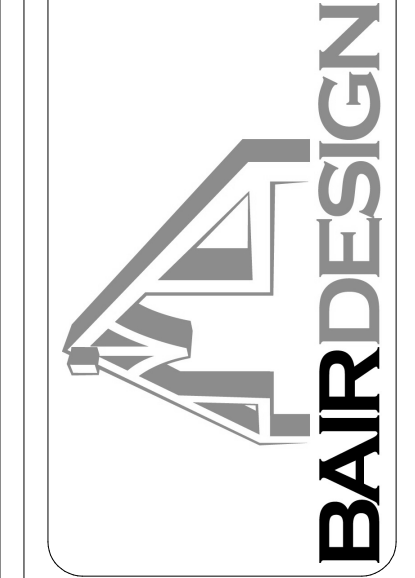

PROJECT FOR:
Richmond City

TITLE:
Demo plan

DATE:
 12/1/2017

PAGE #
2

DO NOT SCALE 11"X17" PRINTS
 THEY ARE NOT TO SCALE

| DOOR SCHEDULE | | | | | | | |
|---------------|--------|-----|-------|---------------|---------------------------|--------------|--------|
| LABEL | NUMBER | QTY | FLOOR | SIZE | DIMENSIONS | R/O | NUMBER |
| 14896MU EXT. | D01 | 2 | 1 | 14896 | 176"X114" | | D01 |
| 3070 | D02 | 1 | 1 | 3070 L EX | 36"X84"X1 3/4" L EX | 38"X87" | D02 |
| 3070 | D03 | 4 | 1 | 3070 L IN | 36"X84"X1 3/8" L IN | 38"X86 1/2" | D03 |
| 3070 | D04 | 1 | 1 | 3070 R EX | 36"X84"X1 3/4" R EX | 38"X87" | D04 |
| 3070 | D05 | 7 | 1 | 3070 R IN | 36"X84"X1 3/8" R IN | 38"X86 1/2" | D05 |
| 3070 EXT. | D06 | 15 | 1 | 3070 L IN | 36"X84"X1 3/8" L IN | 38"X86 1/2" | D06 |
| 3070 EXT. | D07 | 16 | 1 | 3070 R IN | 36"X84"X1 3/8" R IN | 38"X86 1/2" | D07 |
| 6040 EXT. | D08 | 1 | 1 | 6040 L/R IN | (2) 36"X48"X1 3/8" L/R IN | 74"X50 1/2" | D08 |
| 6070 | D09 | 1 | 1 | 6070 L/R IN | (2) 36"X84"X1 3/8" L/R IN | 74"X86 1/2" | D09 |
| 6668 EXT. | D10 | 1 | 1 | 6668 L/R EX | (2) 39"X80"X1 3/4" L/R EX | 80"X83" | D10 |
| CUSFD 10068 | D11 | 1 | 1 | 911610 L/R IN | 119"X82"X1 3/4" L/R IN | 120"X82 1/2" | D11 |

| WINDOW SCHEDULE | | | | | | | | |
|-----------------|--------|-----|-------|--------|---------------|--------|----------|-----|
| LABEL | NUMBER | QTY | FLOOR | SIZE | DIMENSIONS | EGRESS | TEMPERED | QTY |
| 11064MU EXT. | W01 | 2 | 1 | 11064 | 132 1/16"X76" | | | 2 |
| 5046FH EXT. | W02 | 5 | 1 | 5046FH | 60"X54"FH | | | 5 |
| 5050FX | W03 | 2 | 1 | 5050FX | 60"X60"FX | | | 2 |
| 5050FX EXT. | W04 | 2 | 1 | 5050FX | 60"X60"FX | | | 2 |
| 7164MU EXT. | W05 | 2 | 1 | 7164 | 85 3/8"X76" | | | 2 |
| 8046MU EXT. | W06 | 8 | 1 | 8046 | 96"X54" | | | 8 |



Remodel plan
Scale: 1/8" = 1'

OWNER: JAY L. BAIR
 PHONE: (435)770-8636
 EMAIL: jay@bairdesigns.com
 WEB: bairdesigns.com
 336 SUNBURST LN. ©
 RICHMOND, UT, 84333



PROJECT FOR: **Richmond City**

TITLE: **Remodel plan**

DATE: **12/1/2017**

PAGE # **3**

DO NOT SCALE 11"X17" PRINTS
 THEY ARE NOT TO SCALE