Richmond City
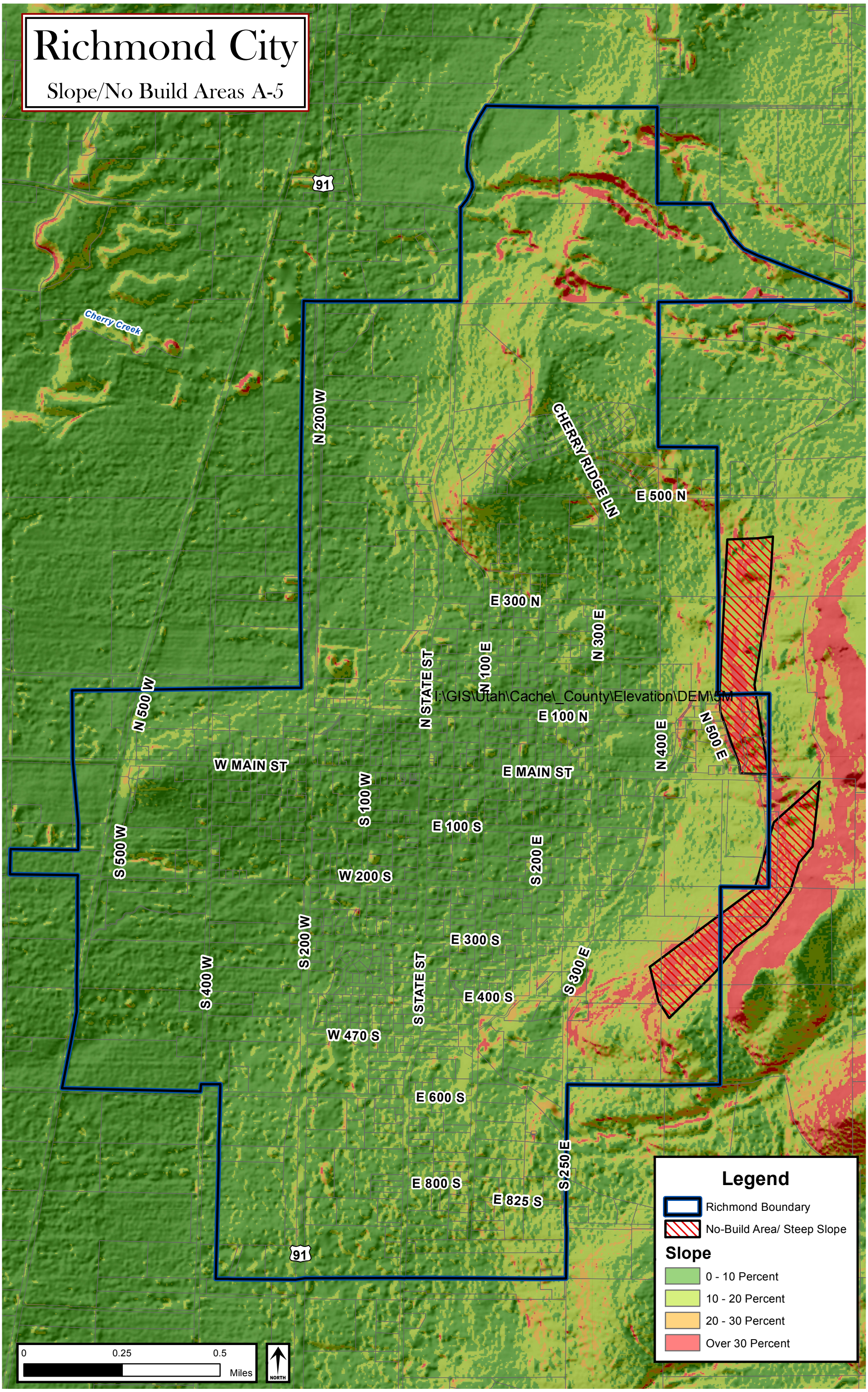
Slope/No Build Areas A-5